



Project Profile



Dunes Club Condo Hutchinson Island, FL

R-Control SIP Roof Panels

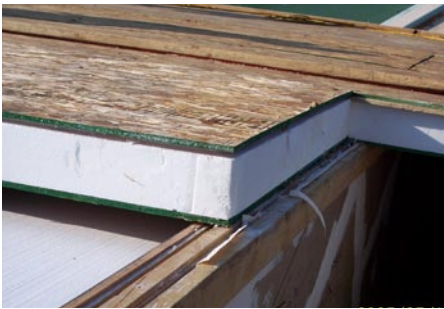

After 2 hurricanes hit Florida, the existing roofs, insulation and related structural components were severely damaged at the Dunes Club. All three of the two story buildings needed extensive repair.

R-Control Structural Insulated Panels (SIPs) made with a Perform Guard termite resistant EPS core were chosen for the roof. The SIPs will provide the structural strength needed in a area where tropical storms and high winds are frequent. The SIPs also provide exceptional insulation value resulting in an energy efficient cool attic design.

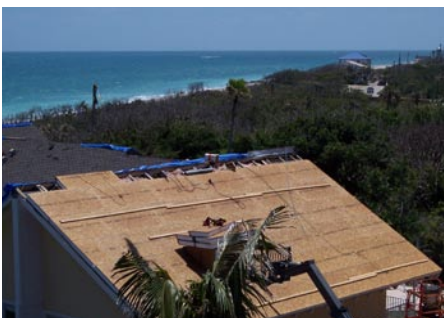
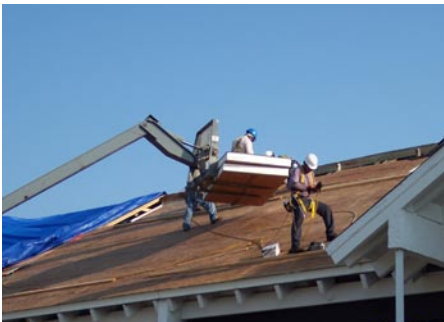

“R-Control Panels were very practical for this application and were installed economically as well as expediently...AMC has no reservations whatsoever in using R-Control Panels in future jobs.”

***-Anderson Moore Construction Corp.
(see attachment)***

Quick Facts
6 1/2" Core R-Control SIPs
7,000 square feet
Builder: Anderson Moore Const. Company
Architect: Mathers Engineering Corporation



To learn more about



Building
Systems
please visit

www.r-control.com



TO WHOM IT MAY CONCERN

June 17, 2005

Refr: Dunes Club – Hutchison Island – Stuart, Florida

Subj: Recommendations for “R-Control Roof Panels”

Anderson Moore Construction Corporation is pleased to issue this Letter of Recommendation for R-Control Roof Panels.

Due to a result of 2 Hurricanes in Florida, the existing roofs, insulation, and related structural components were severely damaged at Dunes Club on Hutchison Island, Stuart Florida. This consisted of 3 – 2 Story Buildings with a total of 18 Condo units.

Due to related structural damages, AMC decided to replace the existing damaged roof with R-Control panels in order to supplement the structural components as well as the extensive insulation benefits.

R-Control Panels were very practical for this application and were installed economically as well as expediently. The R-Control Panels not only provided the roof sheathing, but also added structural strength and extensive insulation properties to the buildings.

Premium Panel Homes Corp were very helpful in coordinating R-Control Roof Panels materials, delivery, and assistance for installation as well as Engineering support. Due to their extensive support & coordinated deliveries, AMC were able to complete the Project in an economical & timely manner and the Owners are very pleased with the end result.

AMC has no reservations whatsoever in using R-Control Panels on future jobs.

Sincerely,

A handwritten signature in blue ink that reads "Rod Bloomfield". The signature is written in a cursive style with a large, prominent "R" and "B".

Rod Bloomfield
Sr. Project Manager
Anderson Moore Construction Corp.