

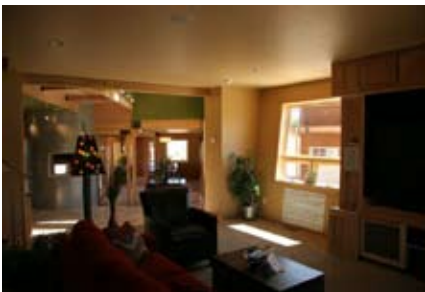

Project Profile



Four Barns Palisade, CO



R-Control SIPs

The Four Barns, located in East Orchard Mesa's wine country, was designed and built with extreme sensitivity toward the environment and the client's budget. To help control heating and cooling costs, R-Control SIPs (structural insulated panels) were selected in the design of this energy efficient system. Structural Insulated Panels (SIPs) offer superior insulation and infiltration results. To keep utility bills even lower, geothermal vertical wells are used to heat and cool. In addition, tilted walls are also utilized to shade window and wall surfaces.

R-Control SIPs not only provide a strong structural system that resist loads caused by wind and snow, but they are also environmentally friendly. The structural skins of R-Control Structural Insulated Panels are made from renewable controlled growth wood resources, and the EPS core contains no CFCs, HCFCs, HFCs, or formaldehyde while providing superior insulation. For years and years, this R-Control structure will save fuel used for heating and cooling and reduce pollutants.

Quick Facts

Square Feet: 2500

R-Control SIPs for Wall: 6 1/2"

R-Control SIPs for Roof: 10 1/4"

Architect: Idiam Architecture



To learn more about



Building
Systems

please visit

www.r-control.com